2. Dieu tout-puissant

H. Arnera - Mélodie suédoise
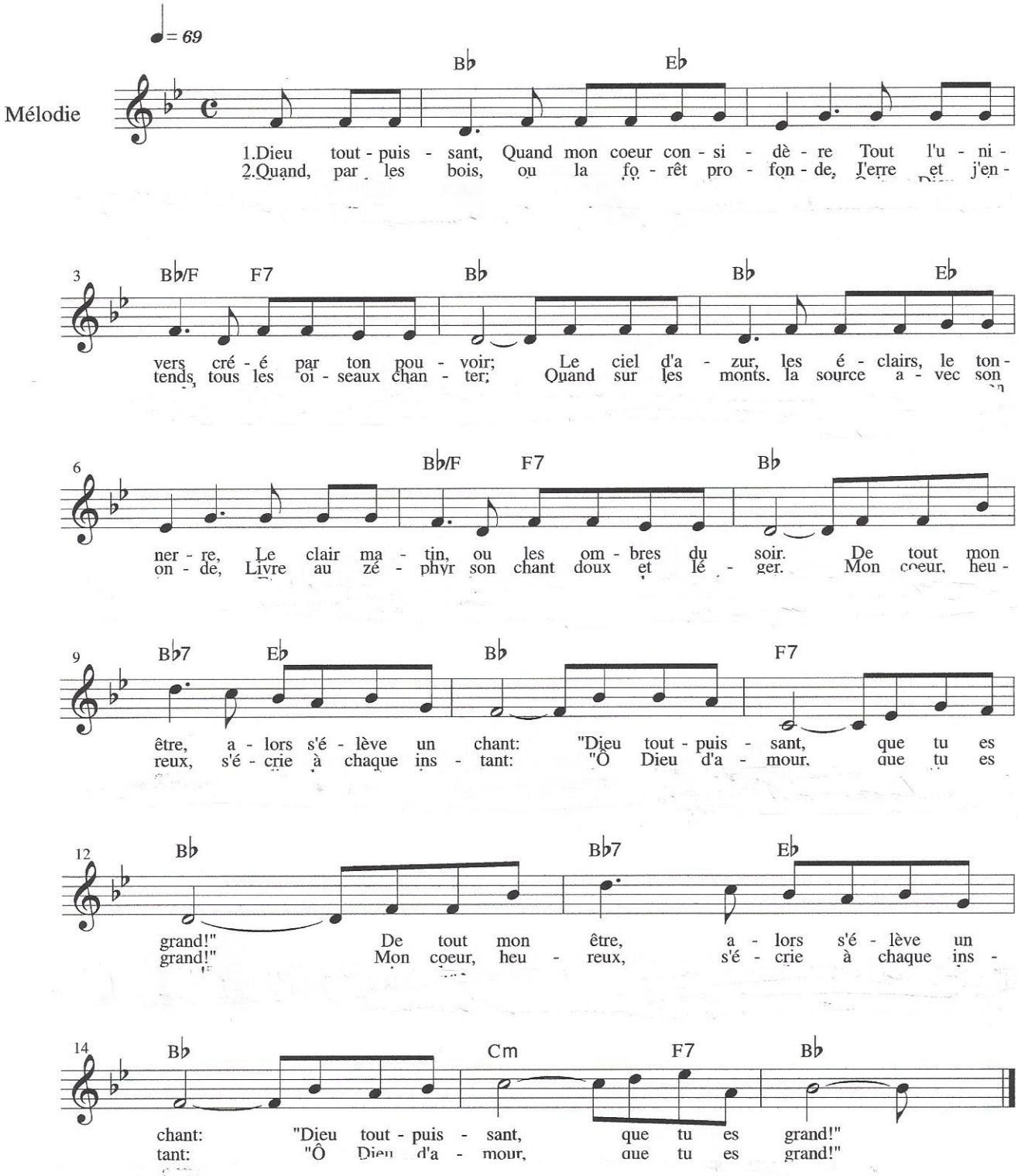
(Bb)